Organ Sonata VI, Finale

Arranged for recorders

Felix Mendelssohn Bartholdy (1809-1847)
Arr. Christian Mondrup

Andante
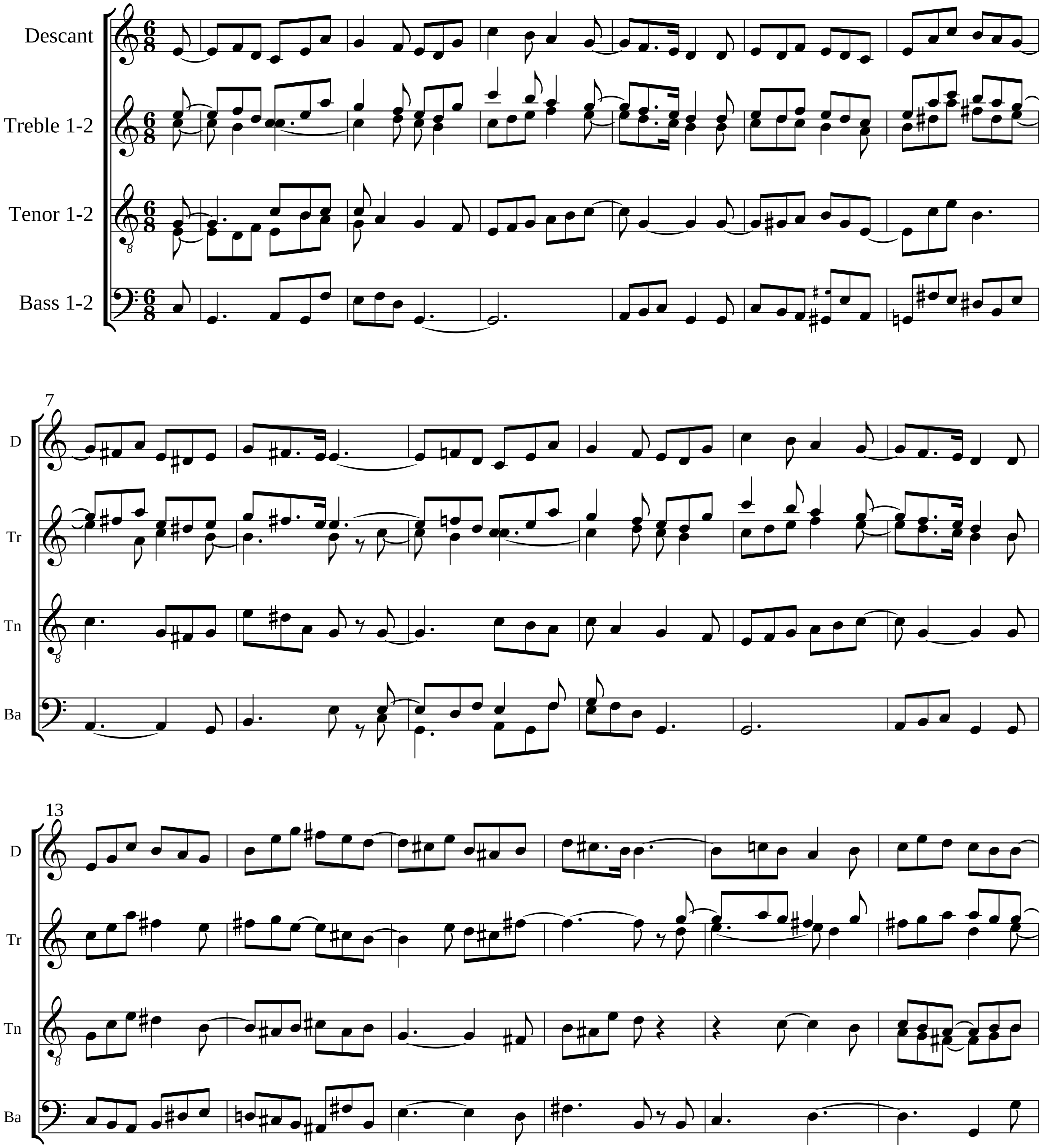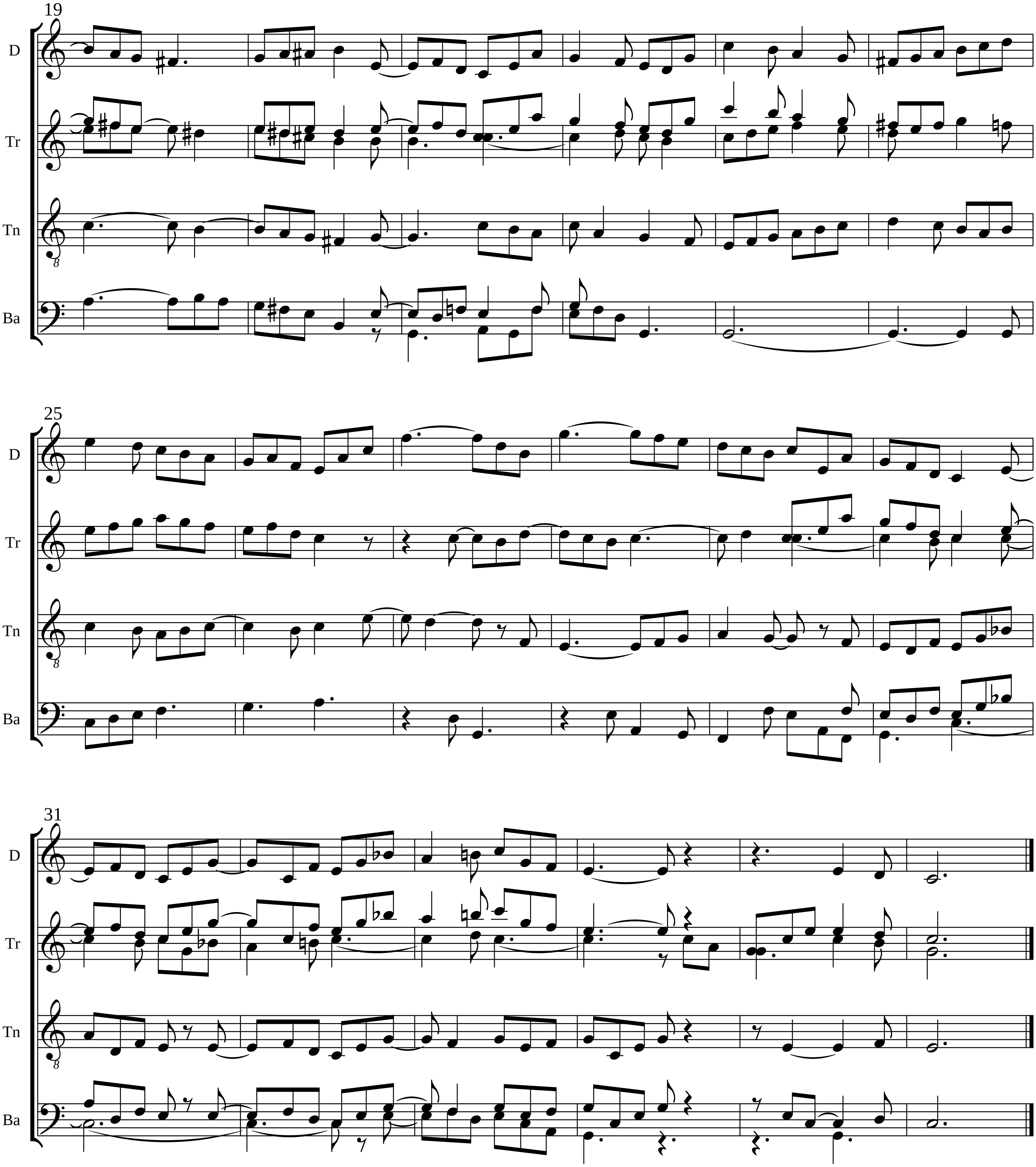



19
D
Tr
Tn
Ba
25
D
Tr
Tn
Ba
31
D
Tr
Tn
Ba